Rehearsal Piano

9. 100 Days

The Bengsons

Slowly accelerating

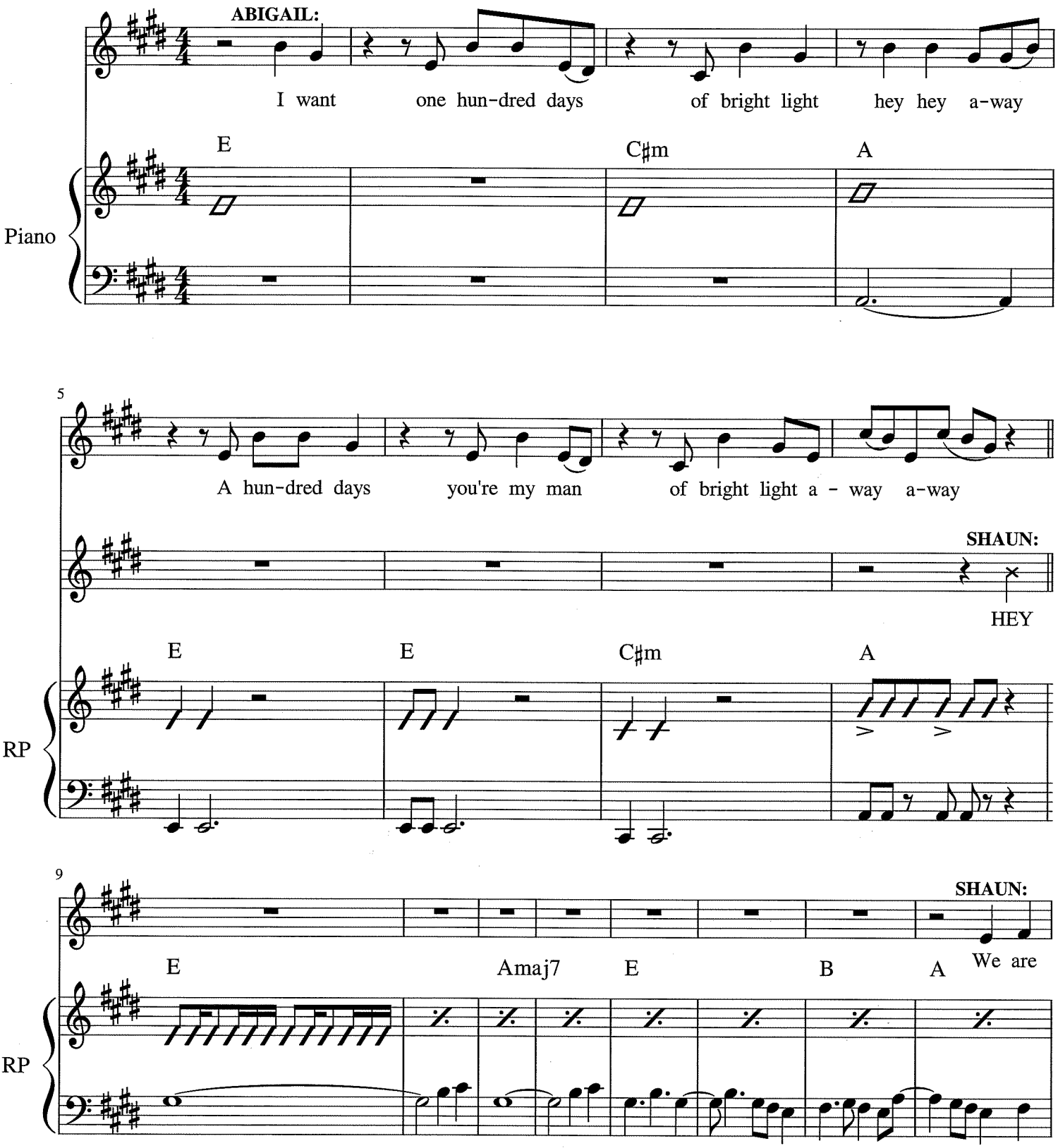

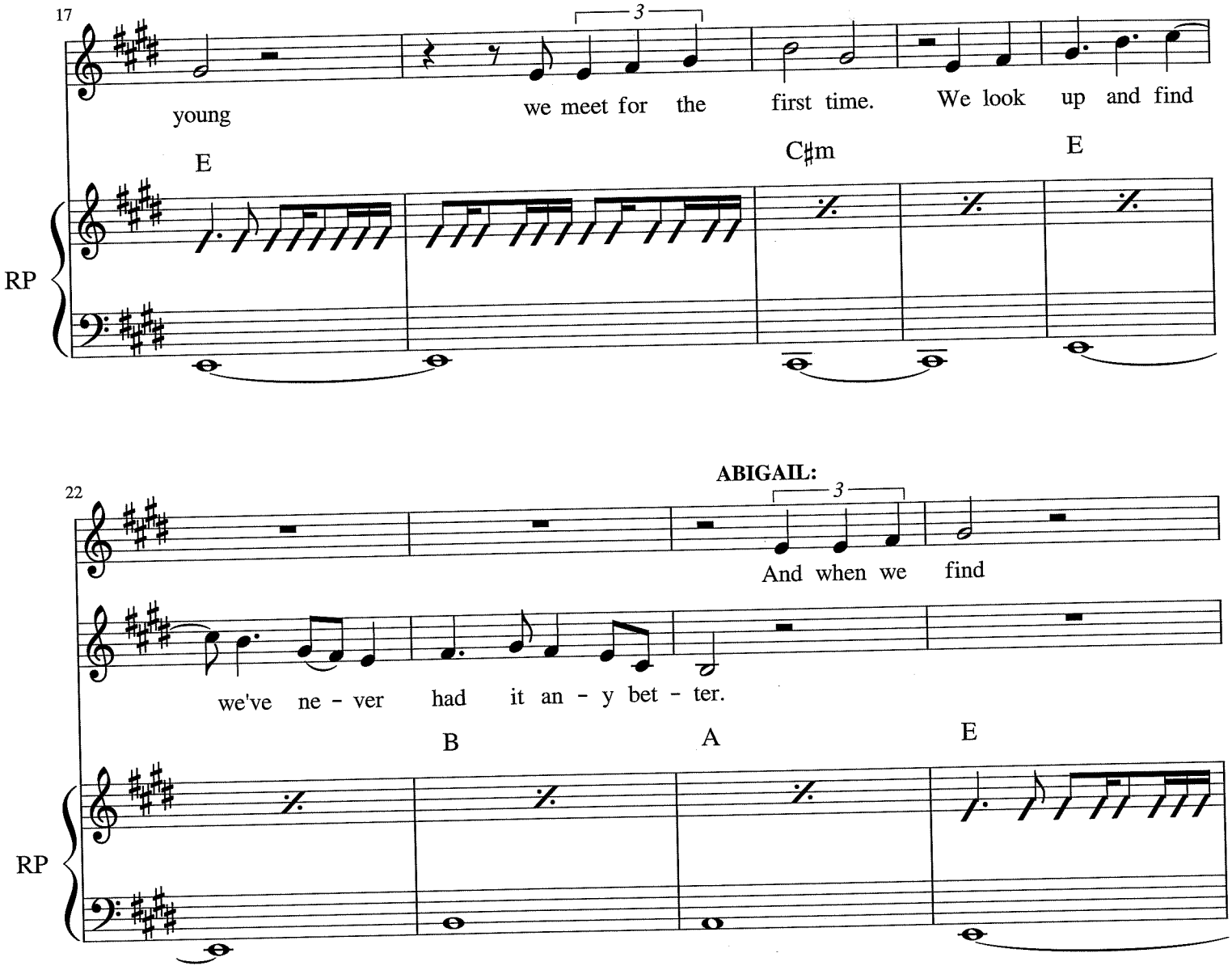
17
3
young
we meet for the first time. We look up and find
E
C♯m
E
RP

ABIGAIL:
22
3
And when we find
we've ne - ver had it an - y bet - ter.
B
A
E
RP

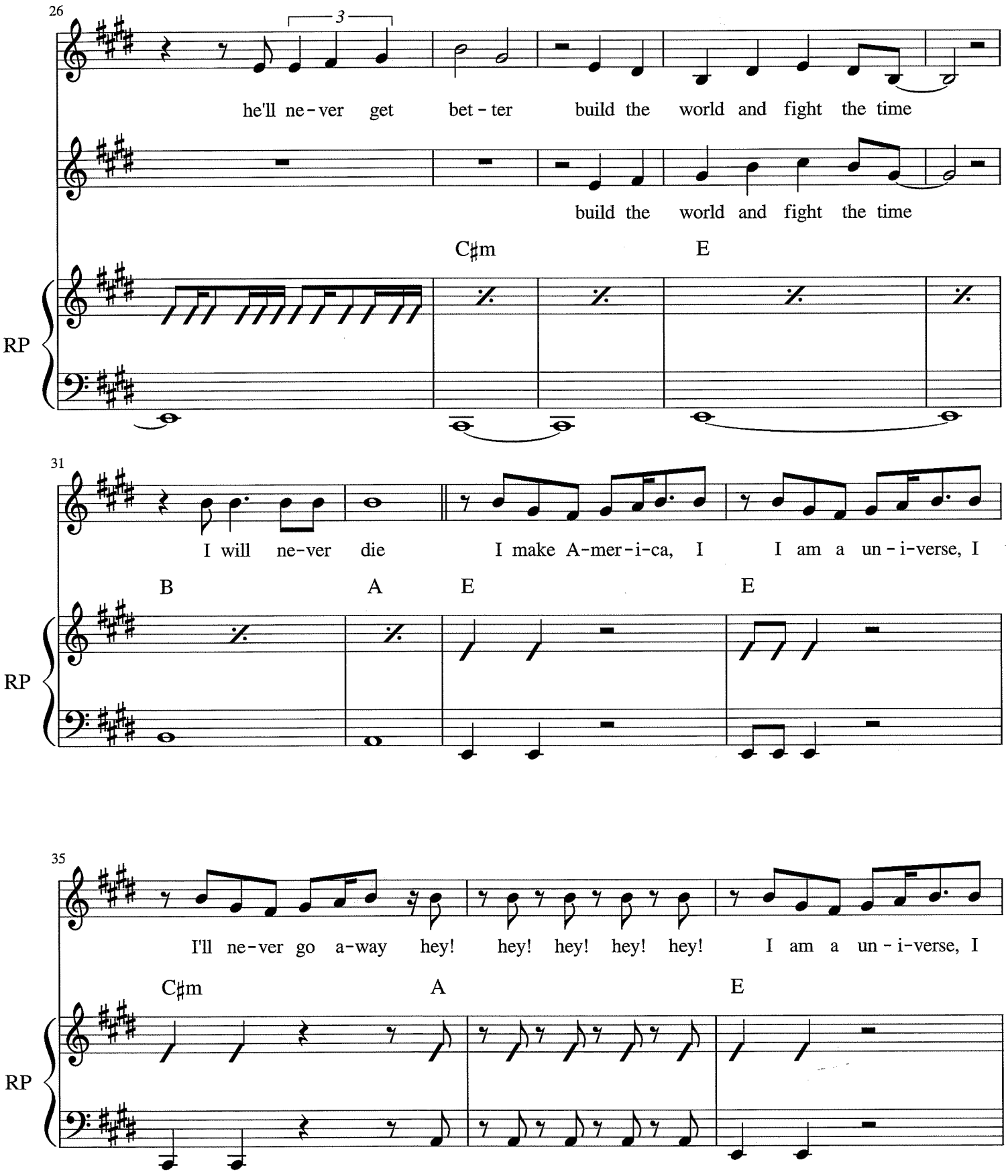
26
3
he'll ne-ver get bet-ter build the world and fight the time
build the world and fight the time
C♯m
E
RP
31
I will ne-ver die
I make A-mer-i-ca, I
I am a un-i-verse, I
B
A
E
E
RP
35
I'll ne-ver go a-way hey! hey! hey! hey! hey!
I am a un-i-verse, I
C♯m
A
E
RP

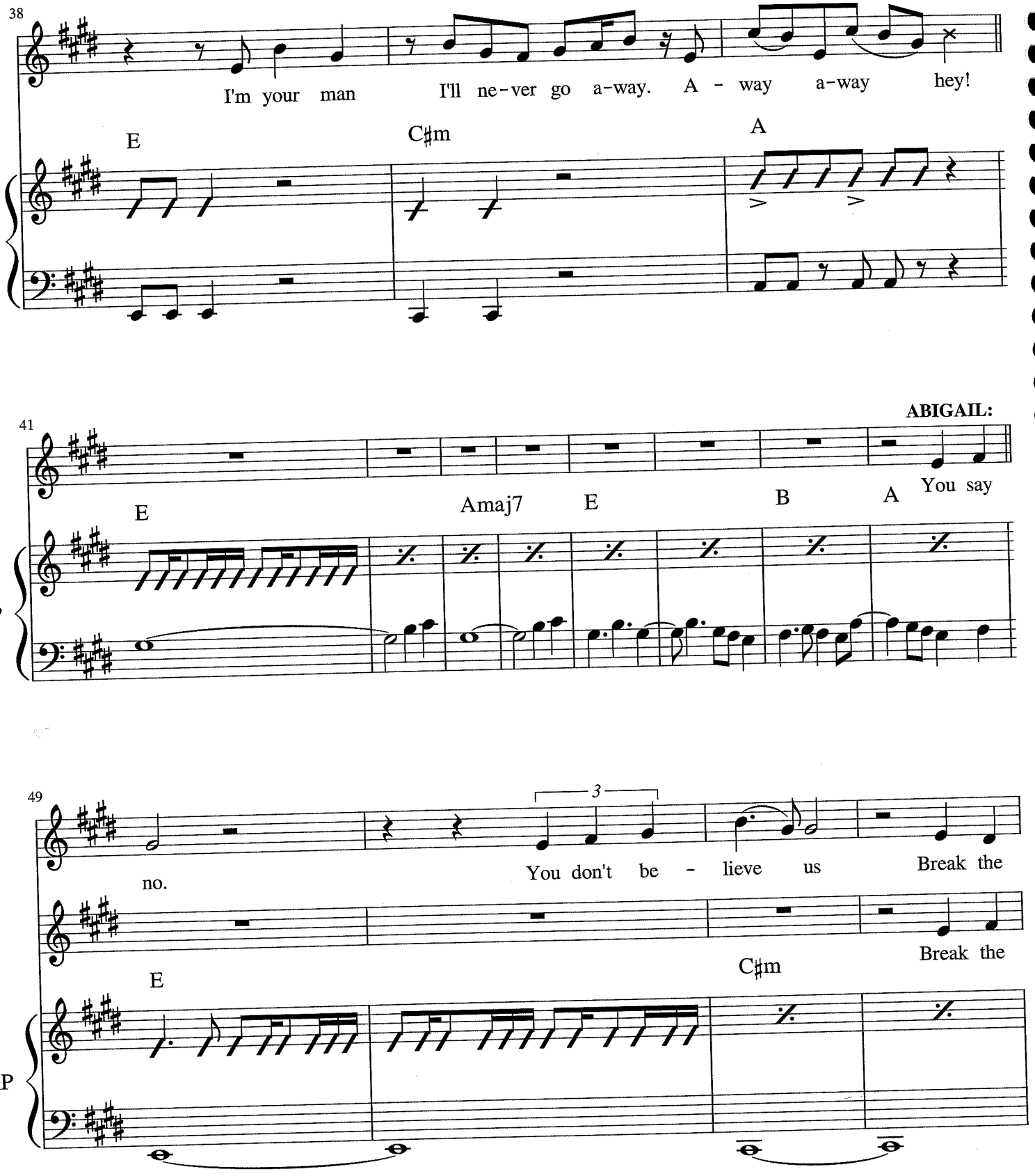
38
I'm your man
I'll ne-ver go a-way.
A - way
a-way
hey!
E
C♯m
A
RP
41
ABIGAIL:
E
Amaj7
E
B
A
You say
RP
49
3
no.
You don't be - lieve us
Break the
Break the
E
C♯m
RP

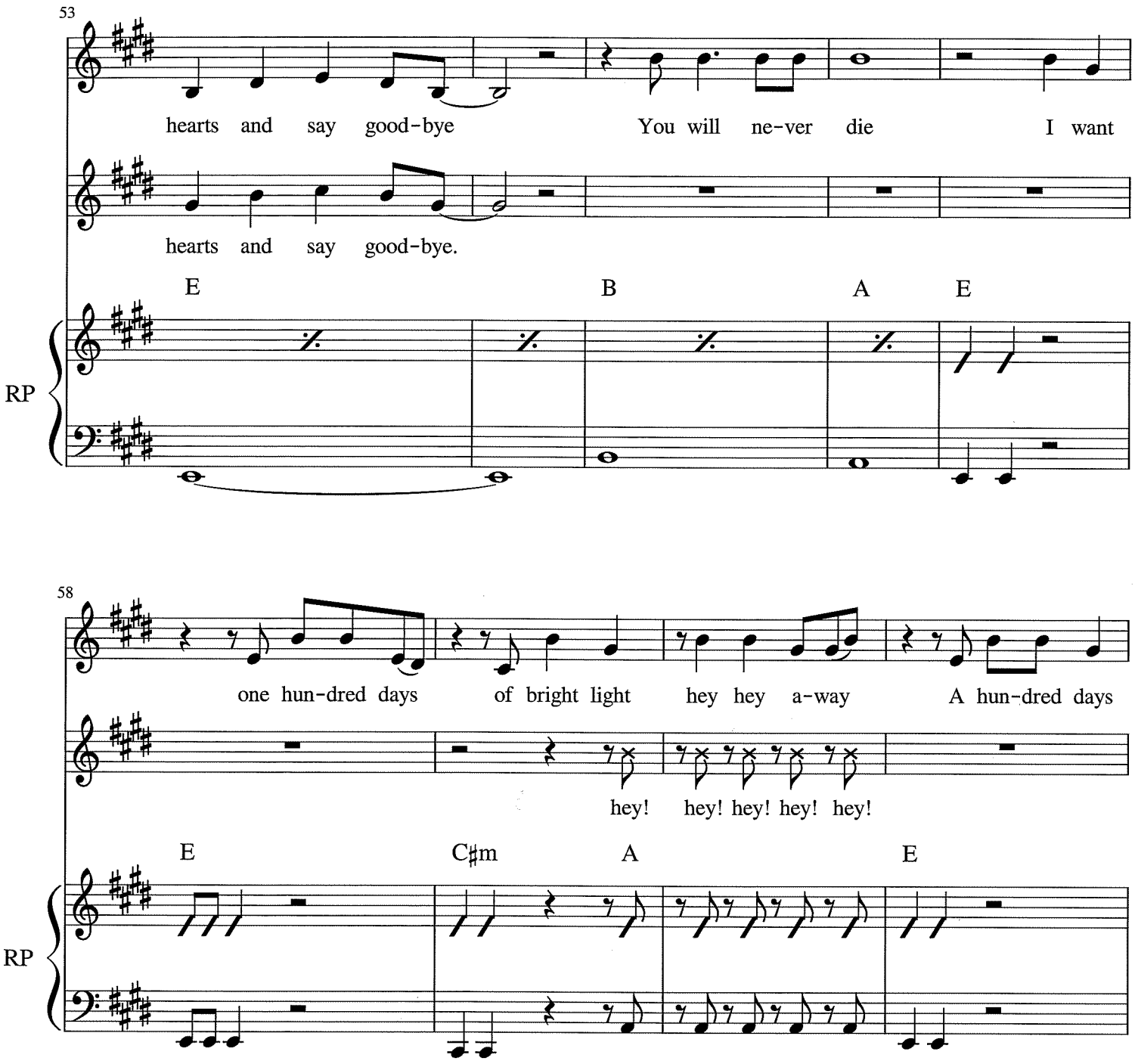
53
hearts and say good-bye
You will ne-ver die
I want
hearts and say good-bye.
E
B
A
E
RP
58
one hun-dred days
of bright light
hey hey a-way
A hun-dred days
hey!
hey! hey! hey! hey!
E
C♯m
A
E
RP

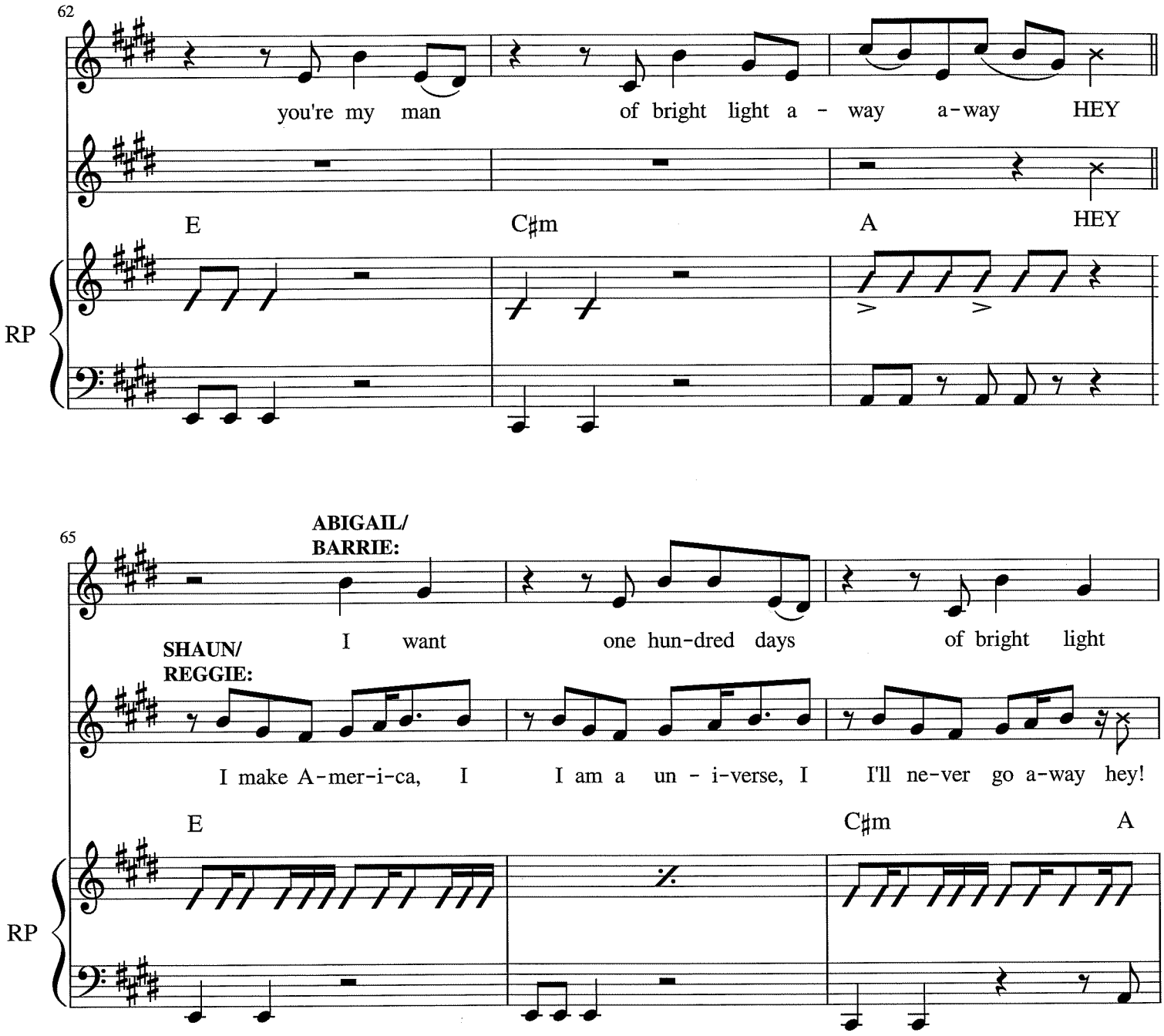
62
you're my man
of bright light a - way a-way HEY
E
C♯m
A
HEY
RP

65
ABIGAIL/
BARRIE:
I want
one hun-dred days
of bright light
SHAUN/
REGGIE:
I make A-mer-i-ca, I
I am a un - i-verse, I
I'll ne-ver go a-way hey!
E
C♯m
A
RP

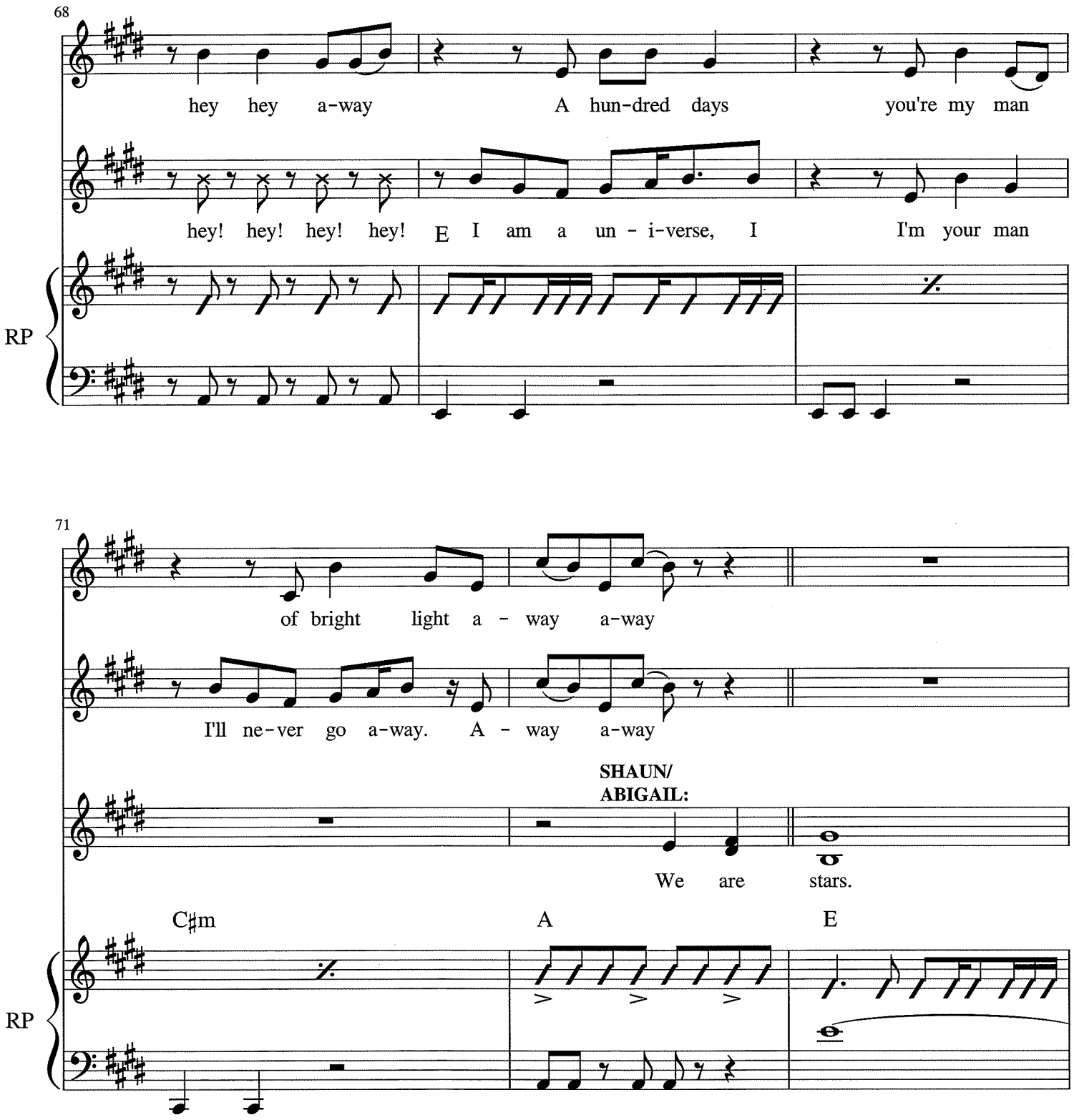
68
hey hey a-way
A hun-dred days
you're my man
hey! hey! hey! hey!
E I am a un - i-verse, I
I'm your man
RP
71
of bright light a - way a-way
I'll ne-ver go a-way. A - way a-way
SHAUN/
ABIGAIL:
We are stars.
C♯m
A
E
RP

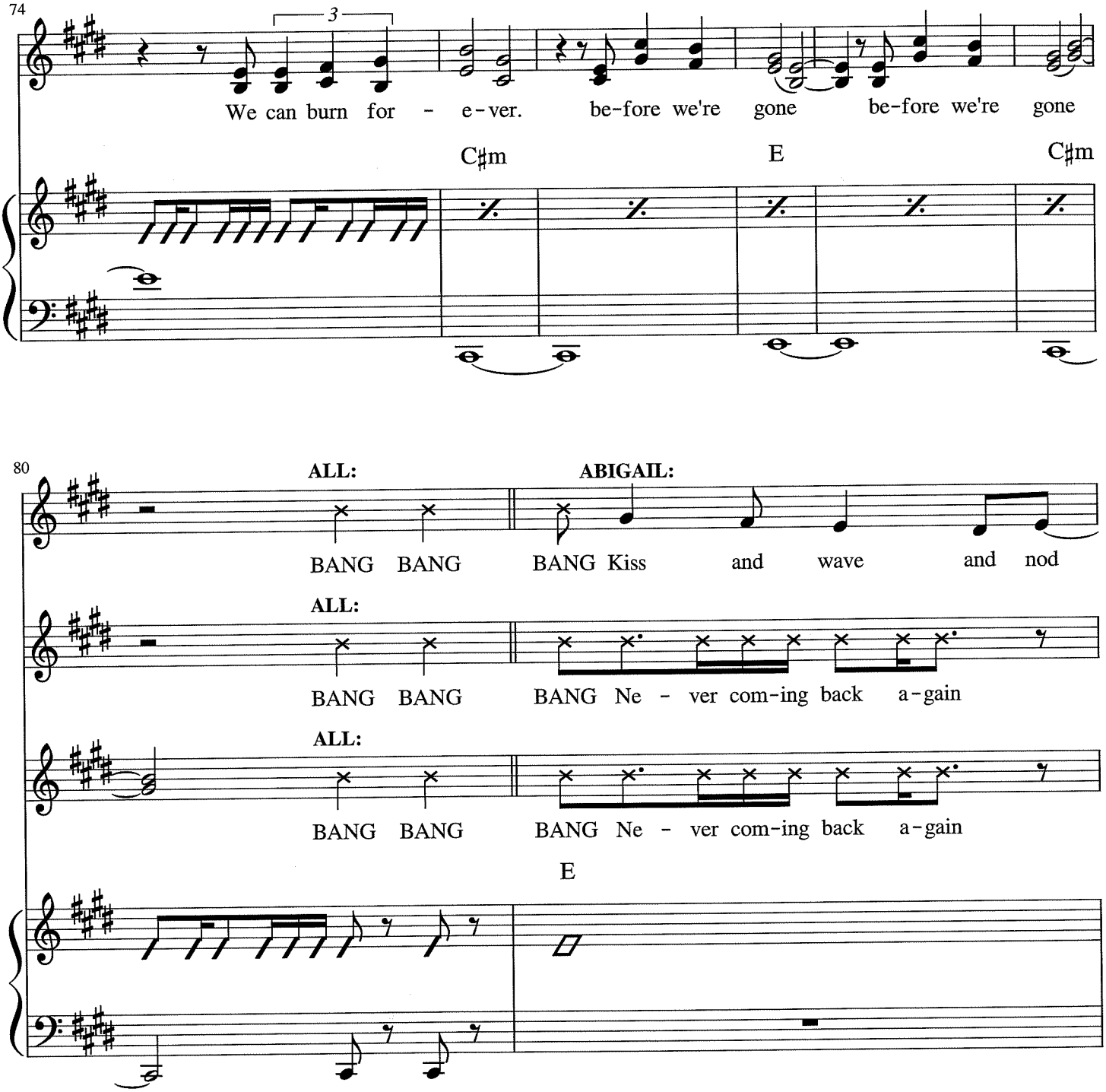
74
3
We can burn for - e-ver. be-fore we're gone be-fore we're gone
C♯m
E
C♯m
RP
80
ALL:
ABIGAIL:
BANG BANG BANG Kiss and wave and nod
ALL:
BANG BANG BANG Ne - ver com-ing back a-gain
ALL:
BANG BANG BANG Ne - ver com-ing back a-gain
E
RP